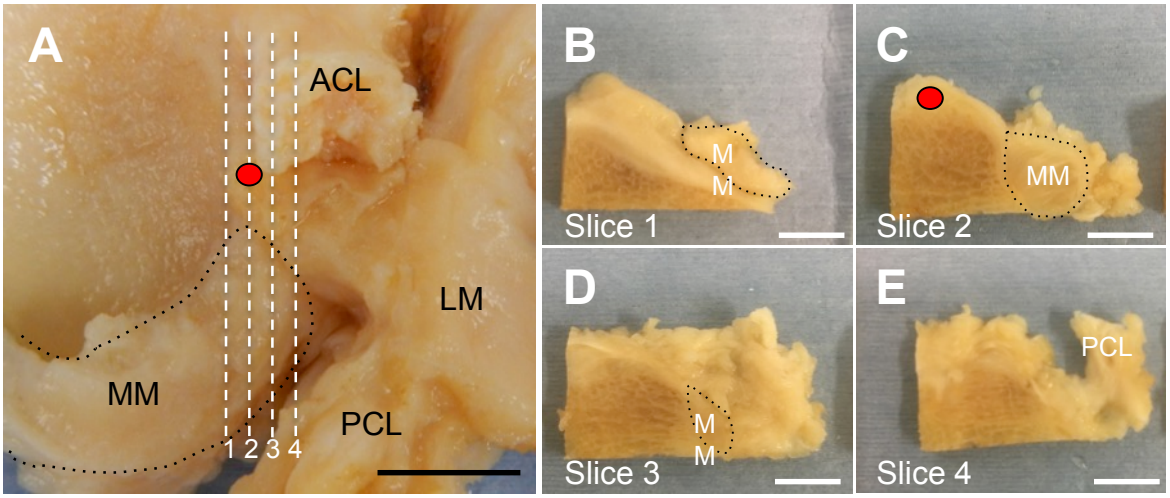
A
ACL
LM
MM
PCL
1 2 3 4
B
M
M
Slice 1
C
MM
Slice 2
D
M
M
Slice 3
E
PCL
Slice 4

Figure 1

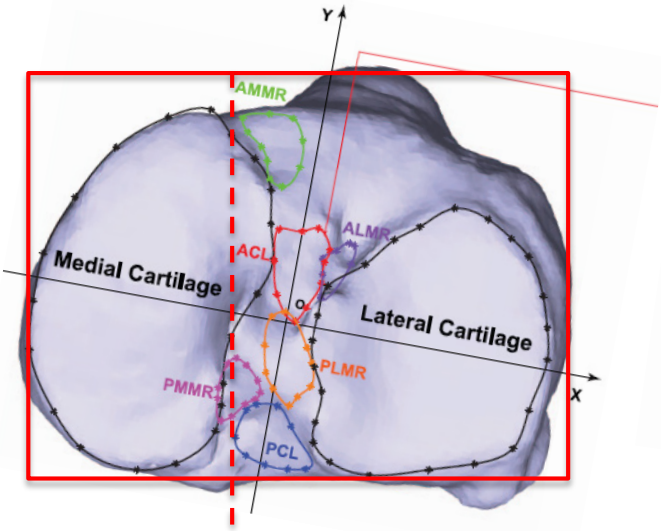

Zheng L et al. PLOS One 2014

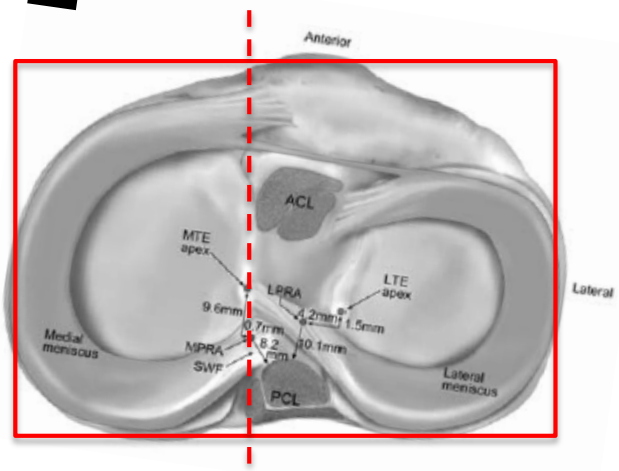

Johannsen AM et al. AJSM 2012

こういった図を眺めてみて、かつFig. 1Aと整合性をとるとすると、

MM後縁とLM後縁の両方を通過する共通接線に対して垂直な線（点線）を参照にして、MTE apexを通過する切断面をslice 2とした。Slice 2より2 mm内側の切断面をslice 1とした。Slice 2より2, 4 mm外側の切断面をそれぞれslice 3, 4とした。
っていうのはいかが？
もしくはMTP後縁とLTP後縁の接線に垂直な線とか・・。

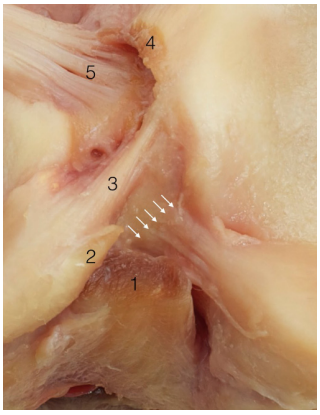

Smigielski R et al. KSSTA 2015

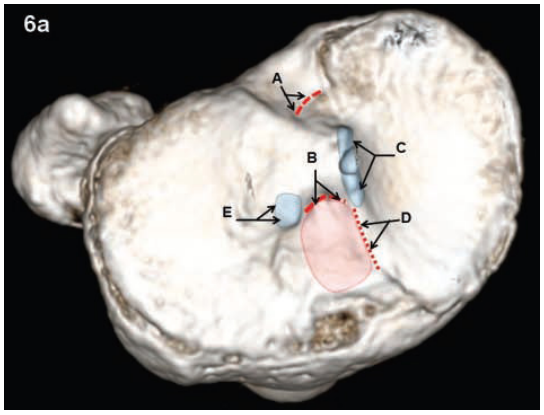

Purnell ML et al. AJSM 2008

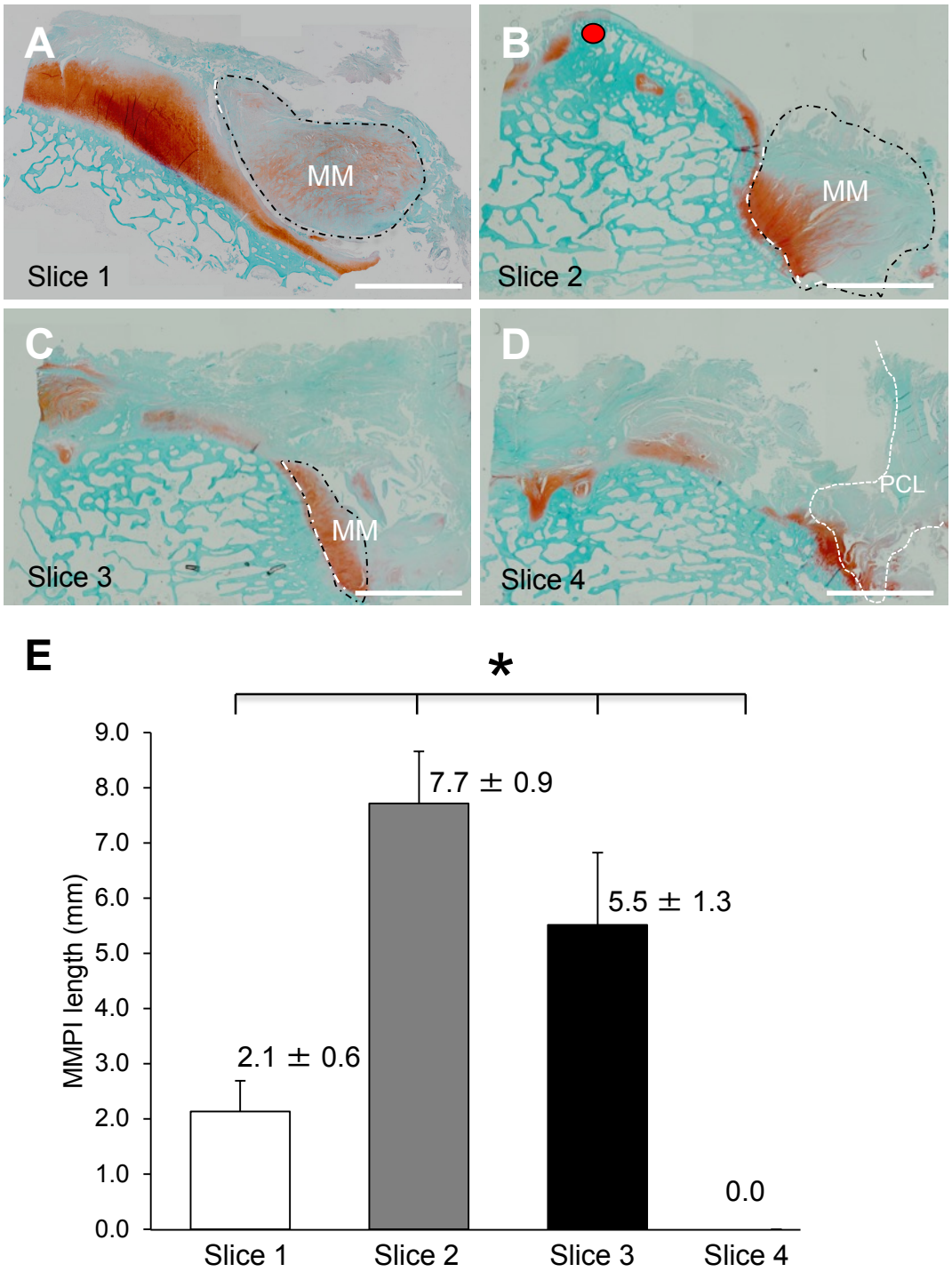
A
MM
Slice 1
B
MM
Slice 2
C
MM
Slice 3
D
PCL
Slice 4
E
*
MMPI length (mm)
9.0
8.0
7.0
6.0
5.0
4.0
3.0
2.0
1.0
0.0
2.1 ± 0.6
7.7 ± 0.9
5.5 ± 1.3
0.0
Slice 1
Slice 2
Slice 3
Slice 4

Figure 2

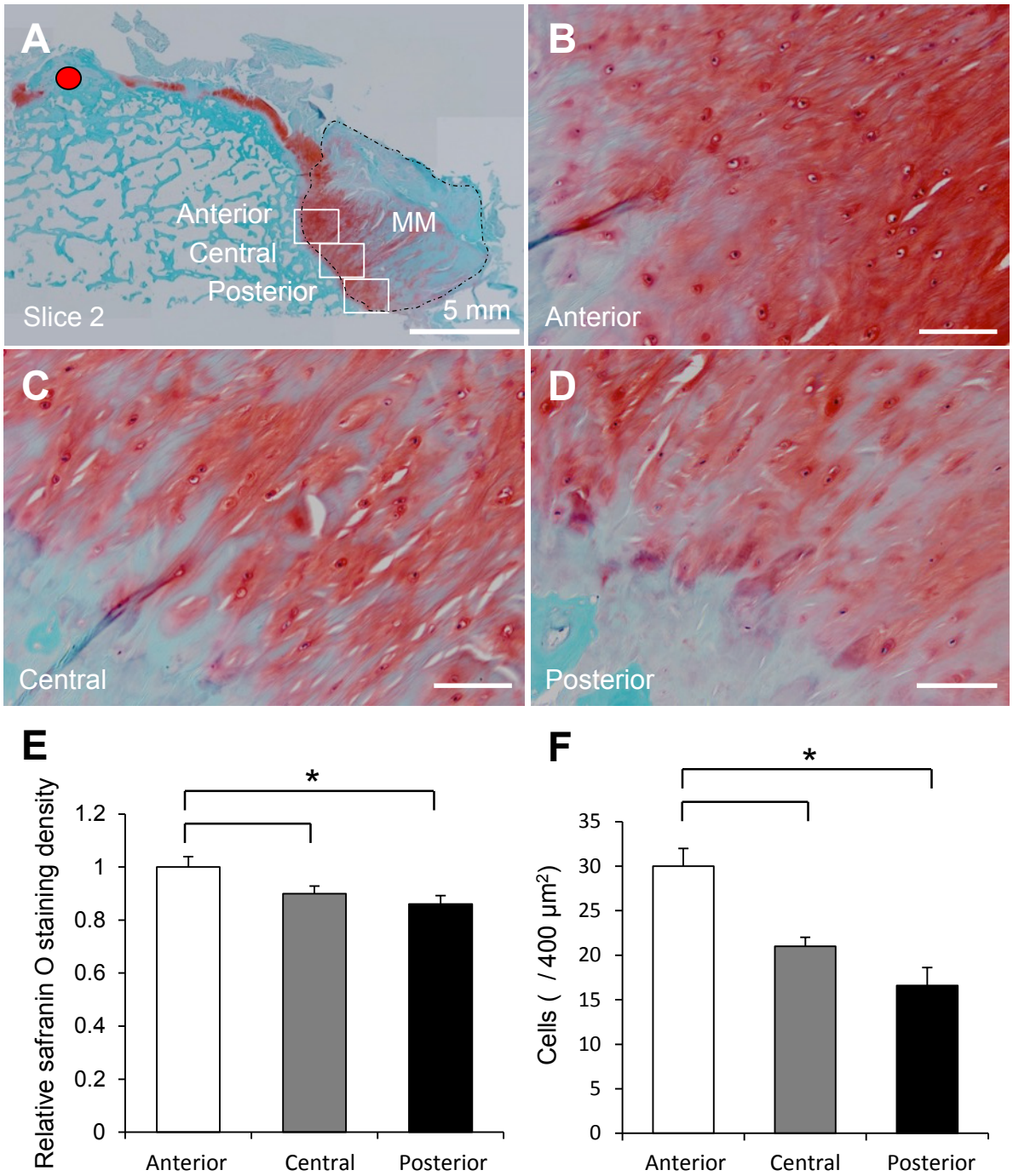
A
Anterior
Central
Posterior
MM
Slice 2
5 mm
B
Anterior
C
Central
D
Posterior
E
Relative safranin O staining density
1.2
1
0.8
0.6
0.4
0.2
0
*
Anterior
Central
Posterior
F
Cells (/ 400 μm²)
35
30
25
20
15
10
5
0
*
Anterior
Central
Posterior

Figure 3

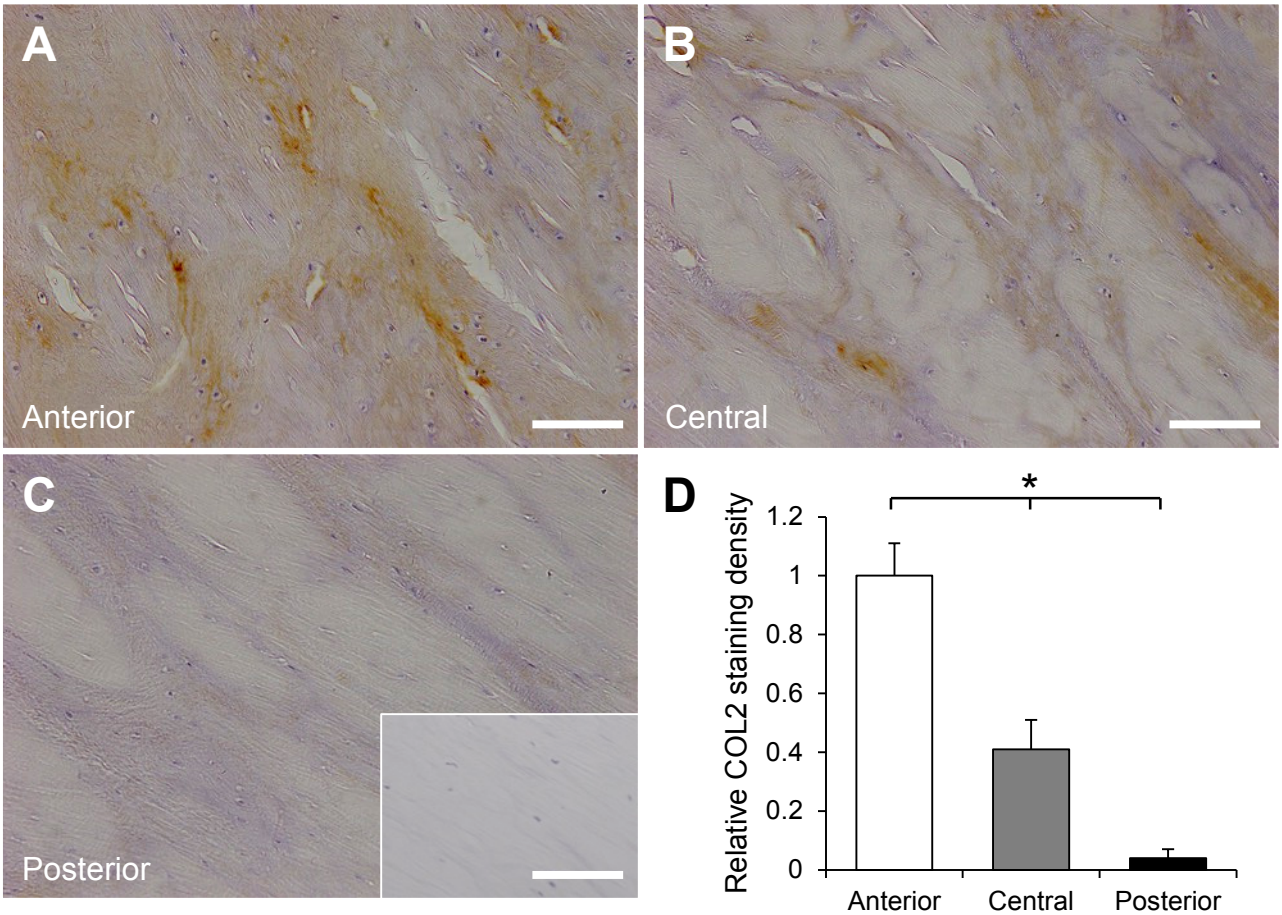
A
Anterior
B
Central
C
Posterior
D
Relative COL2 staining density
1.2
1
0.8
0.6
0.4
0.2
0
*
Anterior
Central
Posterior

Figure 4